

SP121-4, Curb and Gutter Mountable 02/16/22

Proposed Revision To: <input type="checkbox"/> Standard Specifications For Public Works Construction <input checked="" type="checkbox"/> Standard Plans For Public Works Construction	Change No. 319 SP <small>(ASSIGNED BY GREENBOOK COMMITTEE)</small>
Public Works Standards, Inc. AGC Southern California Regional Office 1255 Corporate Center Dr., Suite #100 Monterey Park, California 91754	Date Proposal Received <div style="border: 1px solid red; padding: 5px; color: red; text-align: center;">02/16/2022</div> <small>(ASSIGNED BY GREENBOOK COMMITTEE)</small>
Subsection or plan to be revised: SP121-4, Curb and Gutter - Mountable On page(s):	
Revision: Add plans for rolled curb and for 'flared' low curb-face curb and gutter.	
Reason For Revision: Provide more options for user agencies.	
Submitted By: <u>David Mitchell</u> Phone No: <u>(562)400-9159</u> Agency: <u>Member At Large</u> Address: _____	
Instructions: Use a separate form for each revision. Use plain paper attached to this form if more space is needed. For minor changes, copy present wording using strike-over with dashes for words to be deleted and underline new text. For major changes, rewrite or add paragraph or section. Reason must be given.	
Subcommittee Action: <div style="display: flex; justify-content: space-between; align-items: flex-start;"> <div style="text-align: center;"> On <u>Feb 3, 2022</u> <small>(Date)</small> <input type="checkbox"/> </div> <div style="text-align: center;"> <input checked="" type="checkbox"/> Recommended For _____ Rejected </div> <div style="text-align: center;"> Supplement/Edition <input type="checkbox"/> As Modified </div> </div>	
Greenbook Committee Action: <div style="display: flex; justify-content: space-between; align-items: flex-start;"> <div style="text-align: center;"> On _____ <small>(Date)</small> <input type="checkbox"/> </div> <div style="text-align: center;"> <input type="checkbox"/> Approved For _____ Rejected </div> <div style="text-align: center;"> Supplement/Edition <input type="checkbox"/> As Modified </div> </div>	

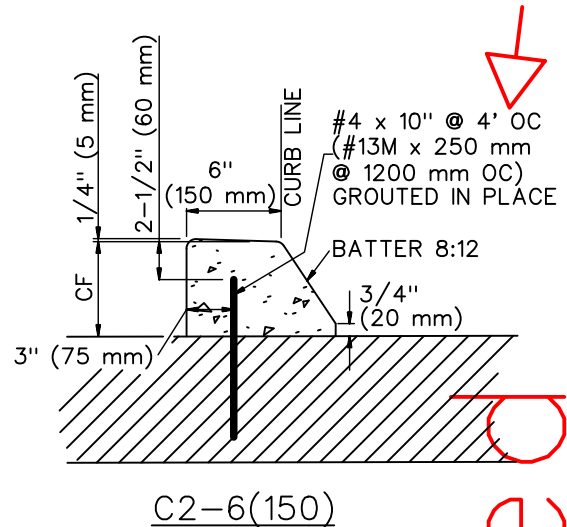
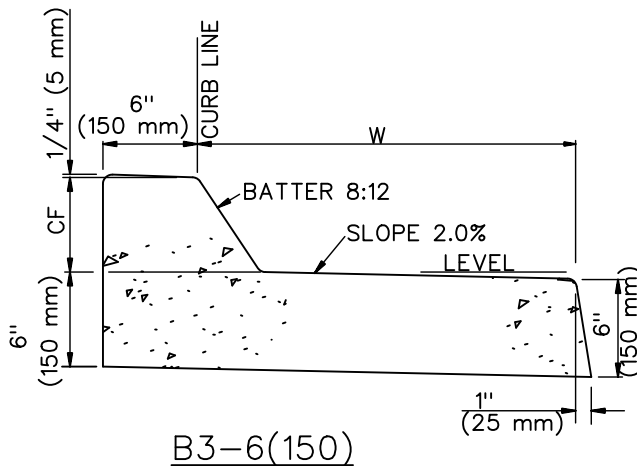
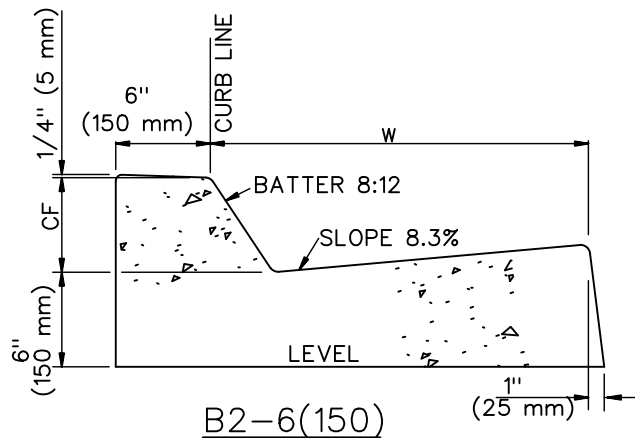
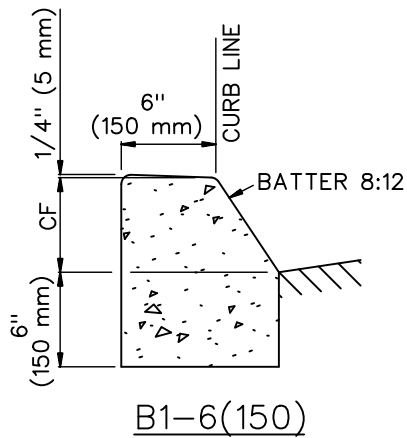

NOTES:

1. THE LAST NUMBER IN THE DESIGNATION IS THE CURB FACE (CF) HEIGHT, INCHES (mm). REPLACE WITH 'VAR' IF THE CURB FACE VARIES.
2. GUTTER WIDTH, W, IS 24" (600 mm) UNLESS OTHERWISE SPECIFIED.
3. TYPES B1, B2, B3, C2, E1 AND F1 SHALL BE CONSTRUCTED FROM PCC.
4. TYPE D2 CURB SHALL BE CONSTRUCTED FROM ASPHALT CONCRETE.
5. TYPE C2 CURB SHALL BE ANCHORED WITH STEEL DOWELS AS SHOWN OR WITH AN EPOXY APPROVED BY THE ENGINEER.
6. ALL EXPOSED CORNERS ON PCC CURBS AND GUTTERS SHALL BE ROUNDED WITH A 1/2" (15 mm) RADIUS.

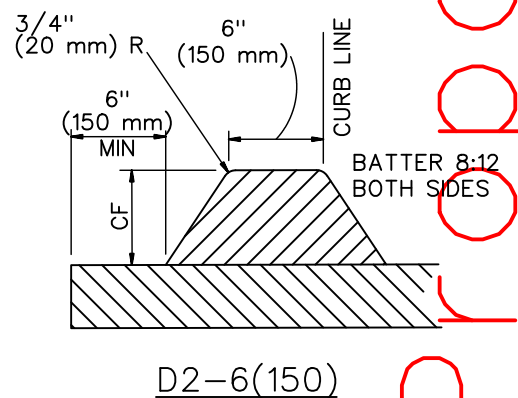

Swapped

STANDARD PLANS FOR PUBLIC WORKS CONSTRUCTION

PROMULGATED BY THE
PUBLIC WORKS STANDARDS INC.
GREENBOOK COMMITTEE
1984
REV. 1993, 2011, 2021

CURB AND GUTTER – MOUNTABLE

USE WITH STANDARD SPECIFICATIONS FOR PUBLIC WORKS CONSTRUCTION

STANDARD PLAN

121-4

SHEET 1 OF 2

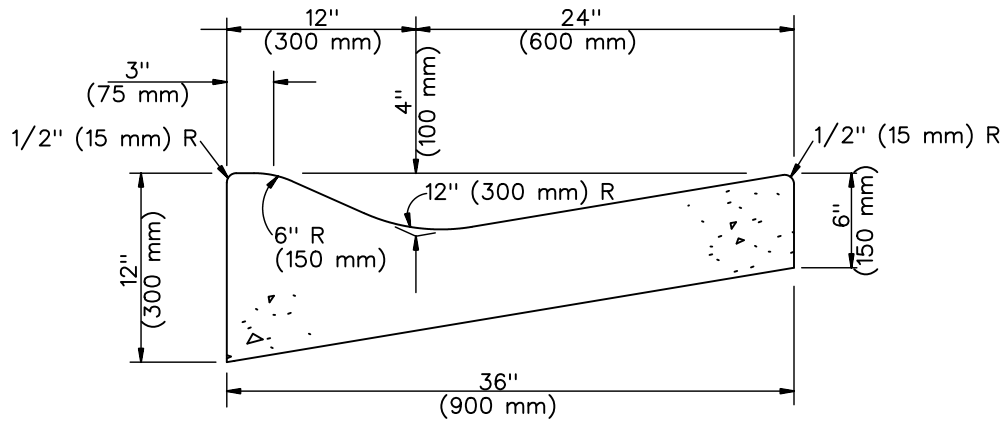

E1 - ROLLED CURB **New**

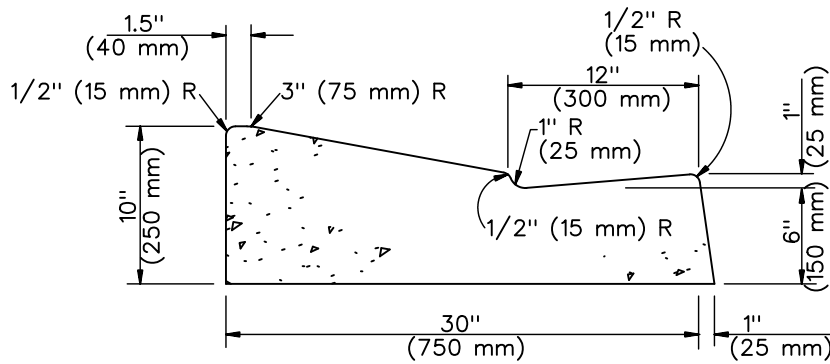

F1 - FLARED CURB **New**

Proposed